

Waterboro

Map Lot 008-040

Account 843

Location 380 ROBERTS RIDGE ROAD

Card 1

Of 1

9/23/2024

Building Style	4 Cape Cod	SF Bsmt Living	0	Layout	1 Typical
1.Conv	5.Garr/Col 9.Other	Fin Bsmt Grade	0 0	1.Typical	4. 7.
2.Ranch	6.Split 10.Mohome	OPEN 5 OPTIONAL 0		2.Inadeq	5. 8.
3.R Ranch	7.Contemp/ 11.Condo	Heat Type	100% 1 Hot Water BB	3.Not func	6. 9.
4.Cape	8.Log 12.	1.HWBB	5.FWA 9.No Heat	Attic	9 None
Dwelling Units	1	2.HWCI	6.GravWA 10.	1.1/4 Fin	4.Full Fin 7.1/4 Unfi
Other Units	0	3.HWRAD	7.Electric 11.	2.1/2 Fin	5.FI/Stair 8.
Stories	5 One & 3/4 Story	4.Steam	8.FI/WallM 12.	3.3/4 Fin	6.1/2 Unfi 9.None
1.1	4.1.50 7.1.25	Cool Type	0% 9 None	Insulation	1 Full
2.2	5.1.75 8.	1.Refrig	4.W&C Air 7.	1.Full	4.Minimal 7.
3.3	6.2.50 9.	2.Evapor	5. 8.	2.Heavy	5.Unk 8.
Exterior Walls	8 Alumunum/Vinyl	3.H Pump	6. 9.None	3.Capped	6. 9.None
0.Wood	4.Asb/Asph 8.Alum/Vin	Kitchen Style	2 Typical	Unfinished %	0%
1.Wood	5.T-111 9.Other	1.Modern	4.Obsolete 7.	Grade & Factor	3 Average 110%
2.Wd Sh	6.Br/St 11.	2.Typical	5. 8.	1.E Grade	4.B Grade 7.AAA Grad
3.Compos.	7.Nov 12.	3.Old Type	6. 9.None	2.D Grade	5.A Grade 8.
Roof Surface	3 Metal	Bath(s) Style	2 Typical Bath(s)	3.C Grade	6.AA Grade 9.Same
1.Asphalt	4.Composit 7.	1.Modern	4.Obsolete 7.	SQFT (Footprint)	768
2.Slate	5.Wood 8.	2.Typical	5. 8.	Condition	6 Good
3.Metal	6.Other 9.	3.Old Type	6. 9.None	1.Poor	4.Avg 7.V G
SF Masonry Trim	0	# Rooms	0	2.Fair	5.Avg+ 8.Exc
OPEN-3-	0	# Bedrooms	3	3.Avg-	6.Good 9.Same
OPEN-4-	0	# Full Baths	1	Phys. % Good	0%
Year Built	2004	# Half Baths	1	Funct. % Good	100%
Year Remodeled	0	# Addn Fixtures	1	Functional Code	9 None
Foundation	1 Concrete	# Fireplaces	0	1.Incomp	4.Small 7.Layout
1.Concrete	4.Wood 7.	<div style="display: flex; align-items: center; justify-content: center;"> <div style="background-color: #00728f; color: white; padding: 10px 20px; font-size: 2em; margin-right: 10px;">T</div> <div style="font-size: 2em; font-weight: bold;">TRIO</div> </div>			
2.C Block	5.Slab 8.				
3.Br/Stone	6.Prs/Post 9.				
Basement	4 Full Basement				
1.1/4 Bmt	4.Full Bmt 7.				
2.1/2 Bmt	5.None 8.				
3.3/4 Bmt	6. 9.None				
Bsmt Gar # Cars	1				
Wet Basement	0				
1.Dry	4. 7.				
2.Damp	5. 8.				
3.Wet	6. 9.				

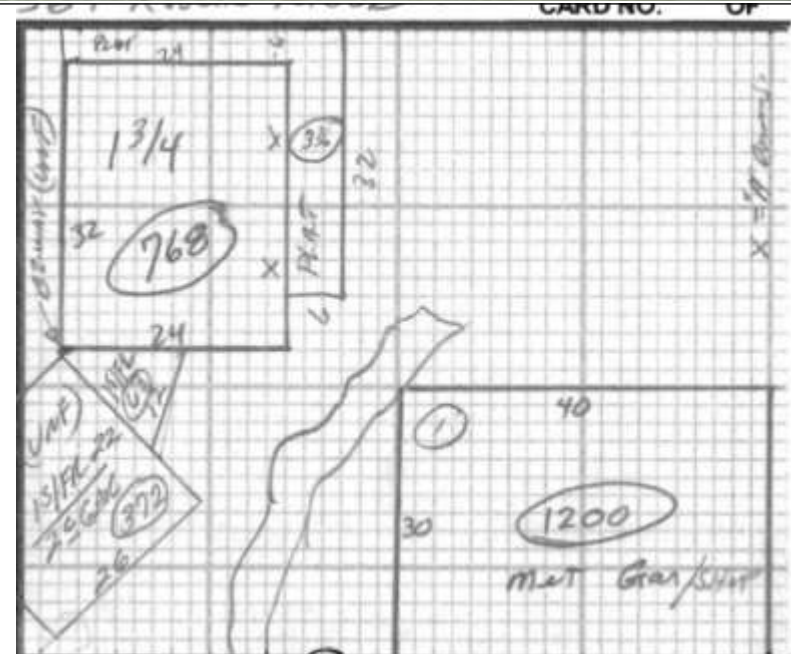

Date Inspected

Additions, Outbuildings & Improvements

Type	Year	Units	Grade	Cond	Phys.	Funct.	Sound Value
168 SHOP/GARAGE	0	1200	3 110	0	0	0 %	
68 Wood Deck	2006	336	0 0	0	0	0 %	
50 2 S Fr Gar w/fin	2010	572	3 110	0	0	0 %	
1 One Story Frame	2010	63	3 110	0	0	0 %	
111 CONC. SLAB	2010	63	3 110	0	0	0 %	
24 Frame Shed	2015	1300	4 100	4	100	100 %	
91 1S AD/GAR	2023	2500	3 100	4	0	100 %	
						%	
						%	
						%	

- 1.One Story Fram
- 2.Two Story Fram
- 3.Three Story Fr
- 4.1 & 1/2 Story
- 5.1 & 3/4 Story
- 6.2 & 1/2 Story
- 21.Open Frame Por
- 22.Encl Frame Por
- 23.Frame Garage
- 24.Frame Shed
- 25.Frame Bay Wind
- 26.1SFr Overhang
- 27.Unfin Basement
- 28.Unfinished Att
- 29.Finished Attic